

March 2010

**Poulsbo Artist League**  
**P.O. Box 764**  
**Poulsbo, WA 98370**

[www.poulsboartist.com](http://www.poulsboartist.com)

# Poulsbo Artist League



## Inside

**P. 2—PAL Calendar for Artist Show**

**P. 3—Thank you to James Magnano**

**P. 4—New Guidelines for Artist Show**

### OFFICERS:

#### **President**

Richard Daugherty  
360/779-5162  
[adrienneanddick@comcast.net](mailto:adrienneanddick@comcast.net)

#### **Vice President**

Lisa Stowers  
360/930-0602  
[jlstowers@comcast.net](mailto:jlstowers@comcast.net)

#### **Secretary**

Andie Anderson  
360/779-4622  
[andie917@gmail.com](mailto:andie917@gmail.com)

#### **Treasurer**

Rich Crockett  
206/842-0968  
[r.crockett@hotmail.com](mailto:r.crockett@hotmail.com)

#### **Sunshine**

Betty "Liz" Haney  
360/697-1885  
[lizhaney@reidrealestate.com](mailto:lizhaney@reidrealestate.com)

## PAL Meetings

**Regular Meetings**  
**12:30—3:30 PM**

**Vinland Lutheran Church**

**2750 NW Finn Hill Rd**  
**Poulsbo, WA**

# PAL Newsletter

*"Go confidently in the direction of your dreams! Live the life you've imagined. As you simplify your life, the laws of the universe will be simpler. " Henry David Thoreau*

## *President's Message*

Hello to all you PAL artists.

Spring is almost upon us, which means our Central Market Show is looming in the near future. April 8 is show-time. This is one of our big events of the year for sales and public interface. We always attract a new member or two through this event, so put on your artists hat and turn out a masterpiece or two.

We need a volunteer for demo for our April 28 workshop. Any art related subject is considered.

Signup for the Central Market show will start on March 10. I will present a workshop on Linear Perspective In Art on March 24. We will have a discussion and samples to work on. If time permits we may also do a little on Value Sketches, or maybe save this for another workshop.

...Dick Daugherty

## *Volunteers still needed*

Volunteer Art Instructors for Seniors still needed at Martha and Mary in Poulsbo on Thursday mornings

If anyone is interested, just drop in on Thursday mornings and ask where the painting class is--and check us out--or call and ask me about it, Thanks, Anita 697-1146 or [anitaorlouis@puzon.org](mailto:anitaorlouis@puzon.org) for email.

# PAL Calendar

## This Month

Regular Meetings 12:30—3:30 PM:

Wednesday, March 3

Wednesday, March 10—will begin the Volunteer process for the Central Market Show and distribution of cards and removal stickers for all exhibited items.

Wednesday, March 17

Wednesday, March 24—Dick Daugherty will give a demonstration of Linear Perception.

Wednesday, March 31

Wednesday, April 7 — Intake for the Central Market Show.

Bring your paintings, prints and cards to be included. Identifier Alpha letters will be assigned, Price Cards given out and removable labels for the Central Market Show will be distributed.

## Up and Coming Events

Thursday April 8 to Sunday April 11, Central Market Show — Volunteers needed. Event Coordinator is Dick Daugherty, Phone 360/779-5162, E-mail: adrienneanddick@comcast.net

# Happy Birthday!

## March Birthdays

Adrienne Daugherty

Dick Daugherty

Elizabeth Goodwin

Elizabeth Haney

Mary Heffner

Carolee Krock

Dean Nelson

## PAL Newsletter Editor:

Andie Anderson

360/779-4622

andie917@gmail.com

## Exhibits by PAL Members

**Betty Goodwin and Maggie Huft** have paintings on display at Jak’s Café in Poulsbo during January and February.

**Laura Zetterberg** has paintings on display at the Liberty Bank in Poulsbo.

**Elizabeth Haney** has paintings on display at Bainbridge Island Jewelry on High School Road, Reid Real Estate in Silverdale, and Windemere Real Estate in Kingston.

**Mike Clayton** has work displayed at Male Preference Hair Salon and Old Town Massage in Silverdale.



## Member News

Congratulations to **Priscilla Preus!** Her painting in the 2010 Collective Visions Gallery Show, has been purchased by the Kitsap County Art Board and will have a permanent home at the Port Orchard Courthouse. See her exhibit on web site [www.priscillapreus.com](http://www.priscillapreus.com)

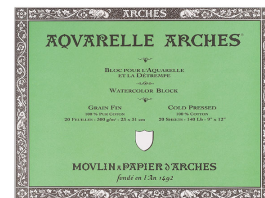

HINT—Great sale on watercolor paper blocks at Dick Blick...51% off!  
[www.dickblick.com](http://www.dickblick.com)

## *Central Market Show April 8 through April 11, 2010*

**Event Coordinator:** Dick Daugherty 779-5162  
or [adrienneanddick@comcast.net](mailto:adrienneanddick@comcast.net)

**SETUP:** 8:00 AM, April 8

**BRING ARTWORK:** Wednesday, April 7, Meeting for transport to the show by members.

**SHOW HOURS:** 10:00 AM—8:00 PM, April 8-11

**PICK UP ARTWORK:** 5:00 PM, April 11

**Volunteers needed** for two hour shifts, April 8 – 11. Contact Dick Daugherty. As always, those who wish to exhibit must also be available to assist in running the booth, help with transport of art work and/or put up and tear down the exhibit. Please call Dick for scheduling of volunteer times available.

## *Workshops/Classes and Demos (Other than at PAL)*

### **Artist's Edge in Poulsbo**

Our own **Laura Dicus**, Teaching Beginner's Watercolor Classes [wc@laura-art.com](mailto:wc@laura-art.com)

For Artist's Edge Calendar of Events contact Derek at 360/779-2337 or [derekart@earthlink.net](mailto:derekart@earthlink.net) [www.artistsedge.com](http://www.artistsedge.com)

### **Daniel Smith in Seattle**

For Calendar of Events, Workshop Dates and Registration Information call 206/223-9599 [www.danielsmith.com](http://www.danielsmith.com)



## *Poulsbo Artist League says "Thank You"*

**Gratitude: "The feeling of being thankful to Someone Special for doing Something Wonderful!"**

On February 24<sup>th</sup>, Andie Anderson presented a painting by Judy Guttormsen to Mr. James Magnano, Owner of Twelve Trees Self-Storage, in Poulsbo, who has provided a gratis storage unit for our League since September 2007.

Dear Mr. Magnano,

Thank you so much for donating a storage unit to our Art League. Your generosity allows us to give a yearly scholarship award to a deserving Kitsap County High School Art Student. It is the continuum of "Paying Forward". In Appreciation we would like to present this painting by accomplished local artist and Past President of the organization, Judy Guttormsen. The painting depicts Seattle and your love for New York City. "Bobbing for the Big Apple". We hope it will be an enjoyable addition to your home.

Thank You Again for your Continuing Kindness.

Poulsbo Artist League, Celebrating 27 years (All members names were listed in the watercolor card made by Adrienne Daugherty.)

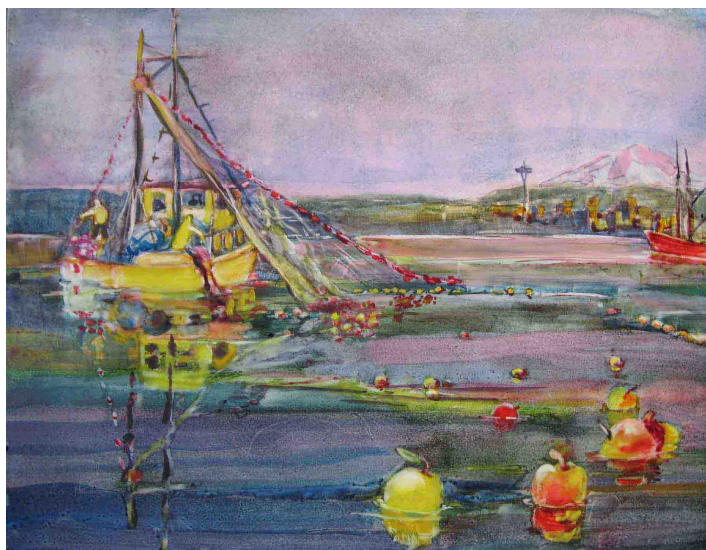

Bobbing for the Big Apple

## *New Guidelines for Central Market Show April 8 through April 11, 2010*

**At the meeting....March 10.** We need to have enough artists to have two attendees per shift in the booth. The first shift each day opens the booth and retrieves the cash box from the designated person. The last shift each day closes the booth and makes sure the cash box gets to the designated person noted on the sign-up sheet. **ARTISTS MUST WORK A SHIFT IF YOU WISH TO DISPLAY**. Also, please keep the art work to be displayed timely. If you have exhibited a piece in several past events, you may consider showing your newest pieces for viewing. This could enhance your sales opportunities.

The exhibited pieces are the same as usual: Art Must be fully framed, glassed or Plexiglas, if watercolor, and all need to be WIRED TO HANG. Originals only will be hung for viewing.

**Art Sizes Only** (Does not include Mat or Framing):

- One (1) Full Sheet (22"x30")
- Two (2) Half Sheets (15"x22")
- Four (4) Quarter Sheets (11"x15") or Smaller

You may bring one extra that will be hung as space becomes available. Prints need to be shrink-wrapped or plastic enveloped and will be placed in the designated Print Rack. Artists must fill out removable labels as instructed below. Cards, with a limit of 30 per artist, need to be placed in plastic envelopes with removable labels. See below for specific instructions for labeling.

**New Art Identification Guidelines.** Please read carefully: At the meeting on March 17, we will follow a new protocol for entries for the Central Market Show this year:

Each participating artist will be assigned a letter identifier (A, B, C), etc. Paintings, prints and cards will be cataloged under your assigned "Alpha Letter". **Paintings** will be handled with a card identifier and removable sticker which would include your assigned Letter. This is very important, as all sales will be tracked by your Alpha Identifier, Price, "PT" for Painting followed by the name of the painting.

(example) "A \$200.00 PT-Name of Painting"

**Prints and cards** will also have removable stickers which will indicate your Letter Identifier, the Price you have assigned to each item followed by either a "P" for Print or a "C" for Card. You will be responsible for identifying each of your prints or cards submitted in this manner. The sticker should read as follows:

(example) "A \$15.00 P" or "A \$4.00 C" etc.

Following this method will help greatly and assist the treasurer and artist to verify what has been sold and the amount earned by each artist. Cashiers, upon sales, will simply remove the sticker and place same under each artist's identifier on a sheet provided. Receipts to the customers will be handled in the usual manner with minimal writing. Keeping track of sales and distribution to artists will be made much easier. Rich will be so happy!

### **New - the "Art Collectors" Book of Original Art Sales**

We are going to have a record book to track all individuals who purchase an original painting. The purchasers will sign their names, addresses, phone numbers, names of the artist and painting and purchase price in the book for identification for the artist's informational purposes. All information will remain "confidential" by our organization if a patron should ask. This will be nice to have as an artist for follow-up in sending a business card and/or acknowledgment, if they chose, and also to create a history for the artist and our organization. Thank You Kathy Johnson for this suggestion. A very good idea!